

# **VELUX VS & VSE Venting Skylight installation guidelines for roofs with roof pitch less than 15 degrees**

For roofs with roof pitches less than 15 degrees, the VELUX VS & VSE Venting Skylight must be installed to a min.15 degrees.

A purpose made flashing designed to meet the conditions set out in Section E2 of the New Zealand Building Code shall be manufactured and installed by a specialist flashing contractor. This flashing must be guaranteed against weather-tightness by the specialist flashing contractor.

Insulation material meeting the requirements of NZBC/H1 is required in the cavities of the lightwell structure.

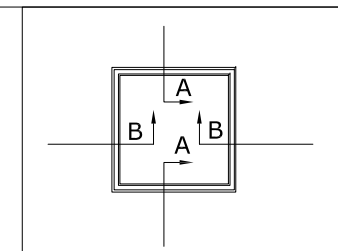
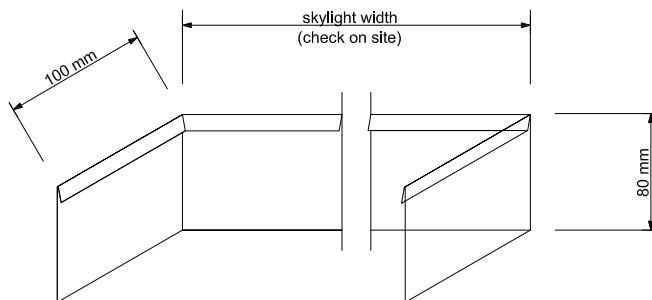

**ELEVATION**

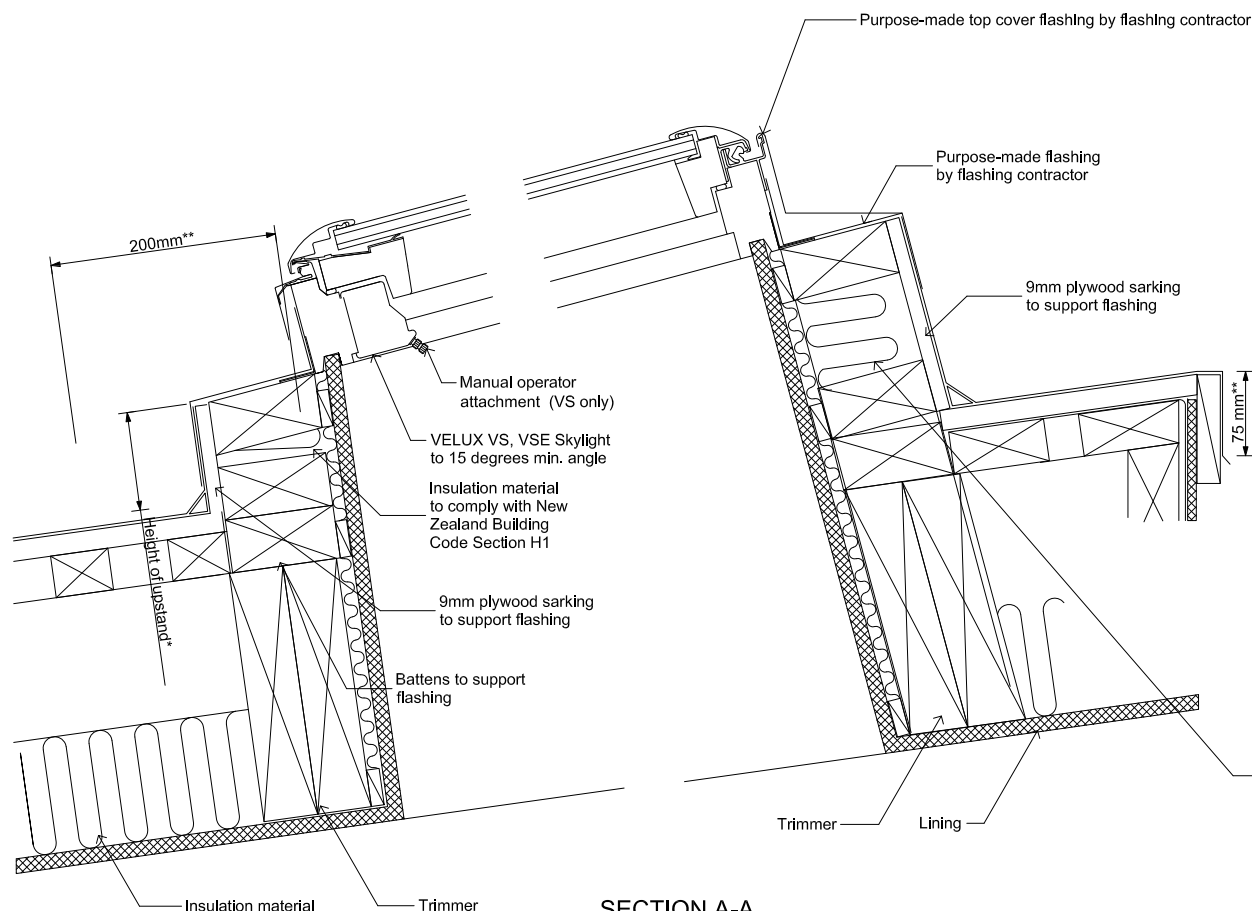

**SECTION A-A**

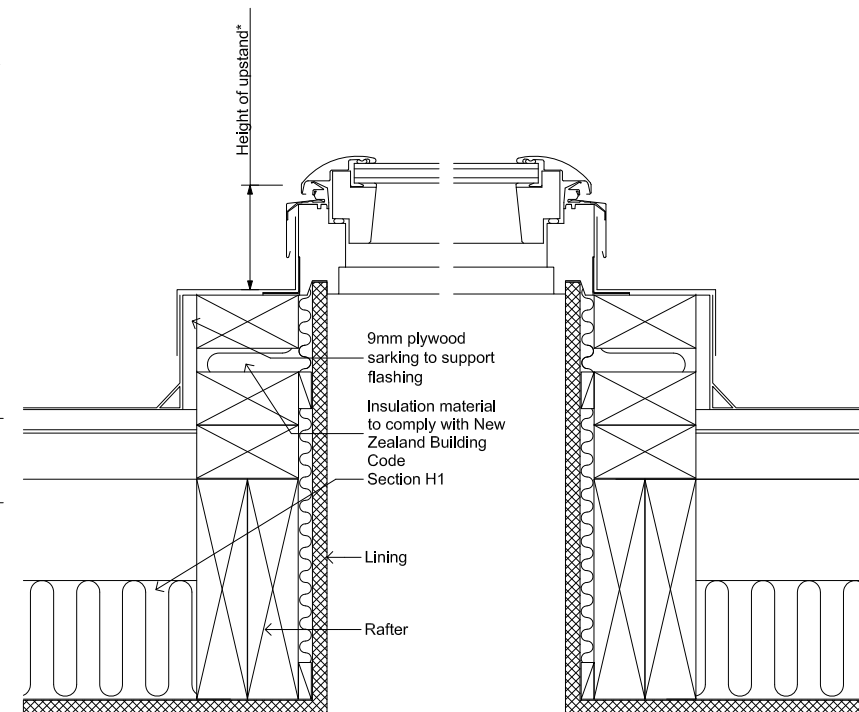

**SECTION B-B**

## **SUGGESTED INSTALLATION - VS, VSE VENTING SKYLIGHT IN MEMBRANE ROOFS (PITCH < 15 DEGREES)**

This drawing is an instrument of service and is provided for informational use only.

© 2011 VELUX GROUP

<b>VELUX</b>		<b>NEW ZEALAND LTD.</b>		Name	Date
Sky-Product Management		0800 650 445		Drawn by	June 11
				Checked by	June 11
				Drawing No.	
VS, VSE - Venting Skylight in Membrane Roof (pitch <15 degrees)					

© VELUX is a registered trademark